Deployment Health Assessments

U.S. Armed Forces

November 2012

(Data through October 2012)

Armed Forces Health Surveillance Center

Report Date: November 08, 2012

Update: Deployment Health Assessments, U.S. Armed Forces, November 2012

Since January 2003, peaks and troughs in the numbers of pre- and post-deployment health assessment forms transmitted to the Armed Forces Health Surveillance Center generally corresponded to times of departure and return of large numbers of deployers. Between April 2006 and October 2012, the number of post-deployment reassessment (PDHRA) forms per month ranged from 15,309 to 36,845 **(Table 1, Figure 1).**

During the past 12 months, the proportions of returned deployers who rated their health as "fair" or "poor" were 7-10 percent on post-deployment health assessment questionnaires and 10-13 percent on PDHRA questionnaires **(Figure 2).**

In general, on post-deployment assessments and reassessments, deployers in reserve components were more likely than their respective counterparts to report health and exposure-related concerns **(Table 2, Figure 3).** In general, active and reserve component members were more likely to report exposure concerns three to six months after, compared to the time of return from deployment **(Table 2).**

At the time of return from deployment, soldiers serving in the active component of the Army were the most likely of all deployers to receive mental health referrals; three to six months after returning, reservists in all services were more likely than their active component counterparts to receive mental health referrals **(Table 2).**

Finally, during the past three years, reserve component members have been more likely than active component service members to report "exposure concerns" on post-deployment assessments and reassessments **(Figure 3).**

Table 1. Deployment-related health assessment forms, by month, U.S. Armed Forces, November 2011-October 2012

	Pre-deployment assessment DD2795		Post-deployment assessment DD2796		Post-deployment reassessment DD2900	
	No.	%	No.	%	No.	%
Total	327,529	100	336,070	100	289,237	100
2011						
November	25,721	7.9	38,262	11.4	23,261	8.0
December	21,967	6.7	41,347	12.3	21,669	7.5
2012						
January	32,180	9.8	28,115	8.4	27,609	9.5
February	31,340	9.6	20,255	6.0	26,442	9.1
March	29,152	8.9	30,112	9.0	31,798	11.0
April	28,105	8.6	27,581	8.2	33,856	11.7
May	28,017	8.6	28,571	8.5	26,048	9.0
June	21,360	6.5	25,651	7.6	20,468	7.1
July	26,217	8.0	24,447	7.3	18,020	6.2
August	31,151	9.5	24,868	7.4	22,116	7.6
September	28,352	8.7	24,352	7.2	20,457	7.1
October	23,967	7.3	22,509	6.7	17,493	6.0

Figure 2. Proportion of deployment health assessment forms with self-assessed health status as "fair" or "poor," U.S. Armed Forces, November 2011-October 2012

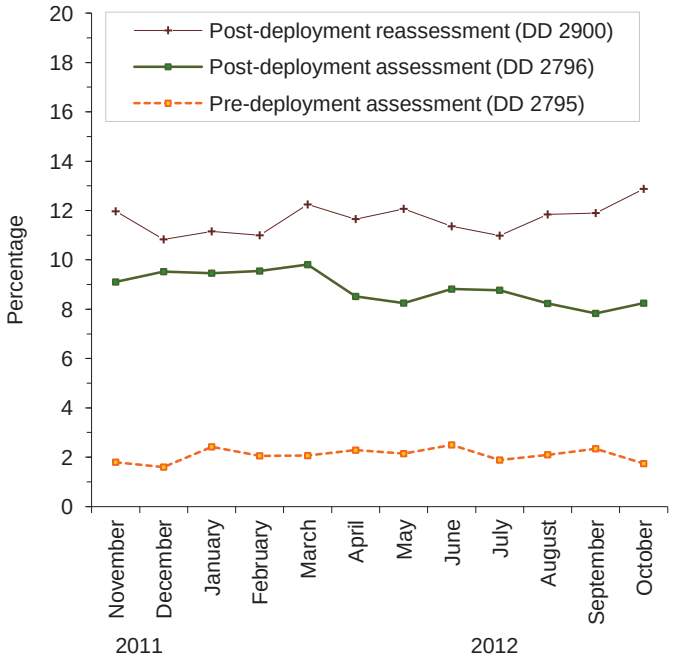

Figure 1. Total deployment health assessment and reassessment forms, by month, U.S. Armed Forces, January 2003-October 2012

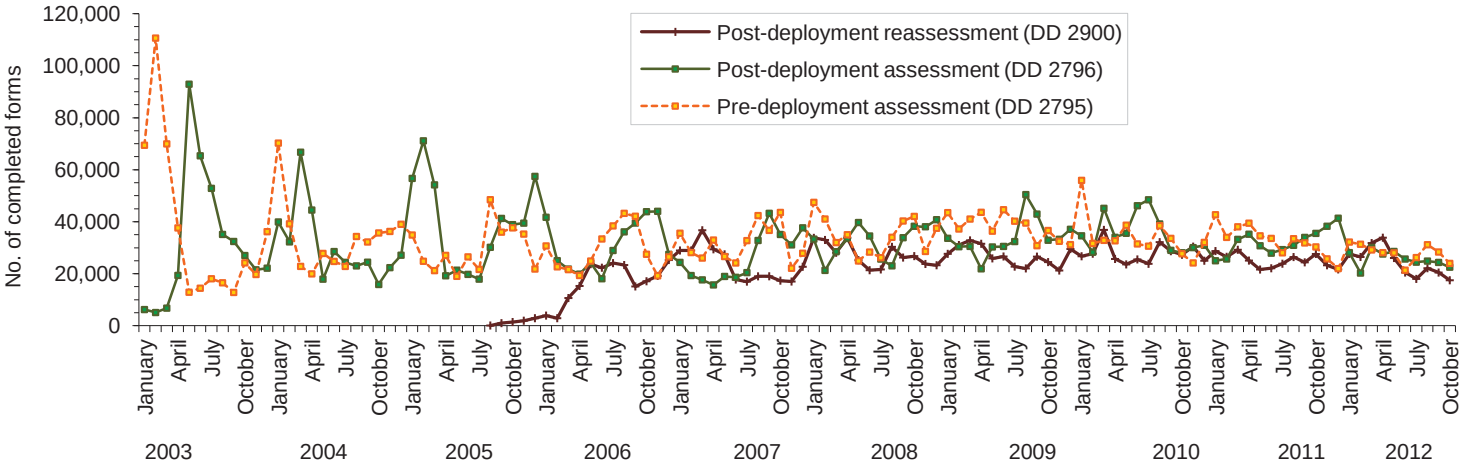

Data Source: Defense Medical Surveillance System

Table 2. Percentage of service members who endorsed selected questions/received referrals on health assessment forms, U.S. Armed Forces, November 2011-October 2012

	Army			Navy			Air Force			Marine Corps			All service members		
	Pre-deploy DD2795	Post-deploy DD2796	Reassessmt DD2900	Pre-deploy DD2795	Post-deploy DD2796	Reassessmt DD2900	Pre-deploy DD2795	Post-deploy DD2796	Reassessmt DD2900	Pre-deploy DD2795	Post-deploy DD2796	Reassessmt DD2900	Pre-deploy DD2795	Post-deploy DD2796	Reassessmt DD2900
Active component	n= 123,669 %	n= 112,856 %	n= 119,467 %	n= 12,427 %	n= 14,359 %	n= 17,194 %	n= 49,297 %	n= 46,235 %	n= 39,408 %	n= 28,666 %	n= 37,714 %	n= 35,608 %	n= 214,059 %	n= 211,164 %	n= 211,677 %
General health "fair" or "poor"	3.5	10.4	14.5	0.9	4.7	6.2	0.5	3.4	3.7	1.4	7.1	10.1	2.4	7.9	11.1
Health concerns, not wound or injury	14.6	25.5	25.3	2.7	13.9	16.0	2.3	7.4	11.2	2.6	14.5	20.1	9.5	18.8	21.1
Health worse now than before deployed	0.0	22.5	27.1	na	12.4	14.0	na	8.9	8.7	na	16.5	20.9	na	17.8	21.6
Exposure concerns	0.0	17.6	17.2	na	16.8	24.0	na	20.6	15.3	na	16.3	29.2	na	18.0	19.4
PTSD symptoms (2 or more)	0.0	11.7	14.4	na	6.3	9.4	na	2.6	3.1	na	6.5	11.6	na	8.4	11.4
Depression symptoms (any)	0.0	28.4	32.2	na	21.0	28.1	na	11.5	12.3	na	26.0	32.1	na	23.7	28.1
Referral indicated by provider (any)	4.9	39.6	24.4	2.6	23.4	18.5	1.8	19.0	9.1	2.9	25.3	21.4	3.8	31.4	20.6
Mental health referral indicated[a]	1.8	10.6	8.4	0.5	3.3	6.1	0.3	1.9	2.9	0.3	2.5	7.0	1.2	6.7	7.0
Medical visit following referral[b]	99.2	99.8	98.9	89.8	95.2	91.6	99.2	98.4	99.8	59.8	86.7	90.5	93.8	97.6	96.9

	Army			Navy			Air Force			Marine Corps			All service members		
	Pre-deploy DD2795	Post-deploy DD2796	Reassessmt DD2900	Pre-deploy DD2795	Post-deploy DD2796	Reassessmt DD2900	Pre-deploy DD2795	Post-deploy DD2796	Reassessmt DD2900	Pre-deploy DD2795	Post-deploy DD2796	Reassessmt DD2900	Pre-deploy DD2795	Post-deploy DD2796	Reassessmt DD2900
Reserve component	n= 45,252 %	n= 55,234 %	n= 52,564 %	n= 3,854 %	n= 3,619 %	n= 5,250 %	n= 13,763 %	n= 14,085 %	n= 11,867 %	n= 1,539 %	n= 3,228 %	n= 3,697 %	n= 64,408 %	n= 76,166 %	n= 73,378 %
General health "fair" or "poor"	0.8	11.3	15.0	0.2	6.9	9.3	0.3	5.3	5.0	0.8	12.5	12.8	0.6	10.0	12.9
Health concerns, not wound or injury	10.7	30.7	41.2	1.1	38.3	34.3	0.7	9.6	17.3	1.9	30.1	42.8	7.8	27.1	36.9
Health worse now than before deployed	0.0	25.1	30.5	na	20.3	23.0	na	13.5	11.8	na	31.5	31.1	na	23.0	27.0
Exposure concerns	0.0	29.7	32.1	na	35.0	36.8	na	29.6	22.1	na	27.8	37.5	na	29.9	31.1
PTSD symptoms (2 or more)	0.0	9.6	17.6	na	7.2	12.7	na	2.7	3.4	na	10.1	19.7	na	8.2	15.1
Depression symptoms (any)	0.0	26.3	32.4	na	23.6	31.3	na	12.9	13.6	na	33.2	36.9	na	24.0	29.5
Referral indicated by provider (any)	3.6	43.6	51.5	1.8	41.0	34.8	0.7	23.7	13.8	1.6	42.5	45.8	2.9	39.7	43.9
Mental health referral indicated[a]	0.5	6.9	21.3	0.2	5.0	14.0	0.1	1.4	3.9	0.3	4.7	21.2	0.4	5.7	17.9
Medical visit following referral[b]	81.4	98.0	45.2	100.0	96.0	47.9	53.8	66.0	54.4	64.7	92.5	45.9	79.5	94.2	45.8

[a]Includes behavioral health, combat stress and substance abuse referrals.
[b]Record of inpatient or outpatient visit within 6 months after referral.

Figure 3. Proportion of service members who endorsed exposure concerns on post-deployment health assessments, U.S. Armed Forces, January 2003-October 2012

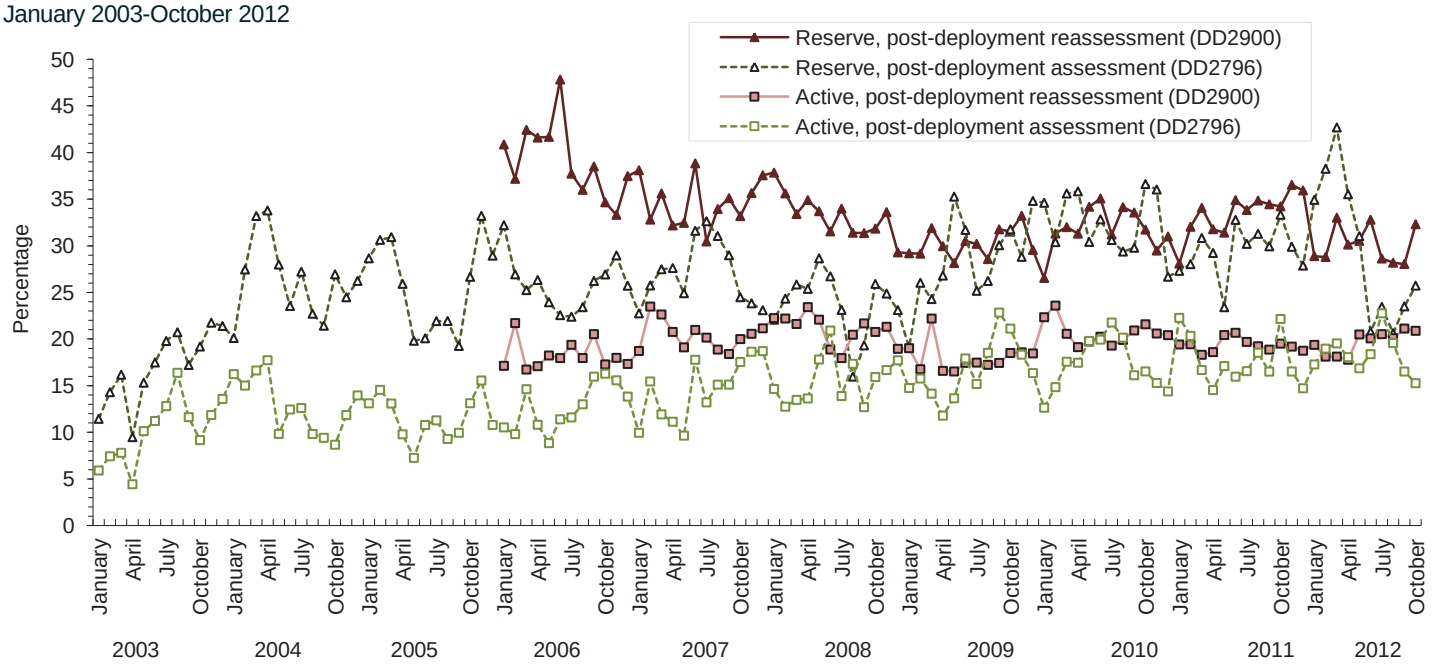

Data Source: Defense Medical Surveillance System